1. STOCK

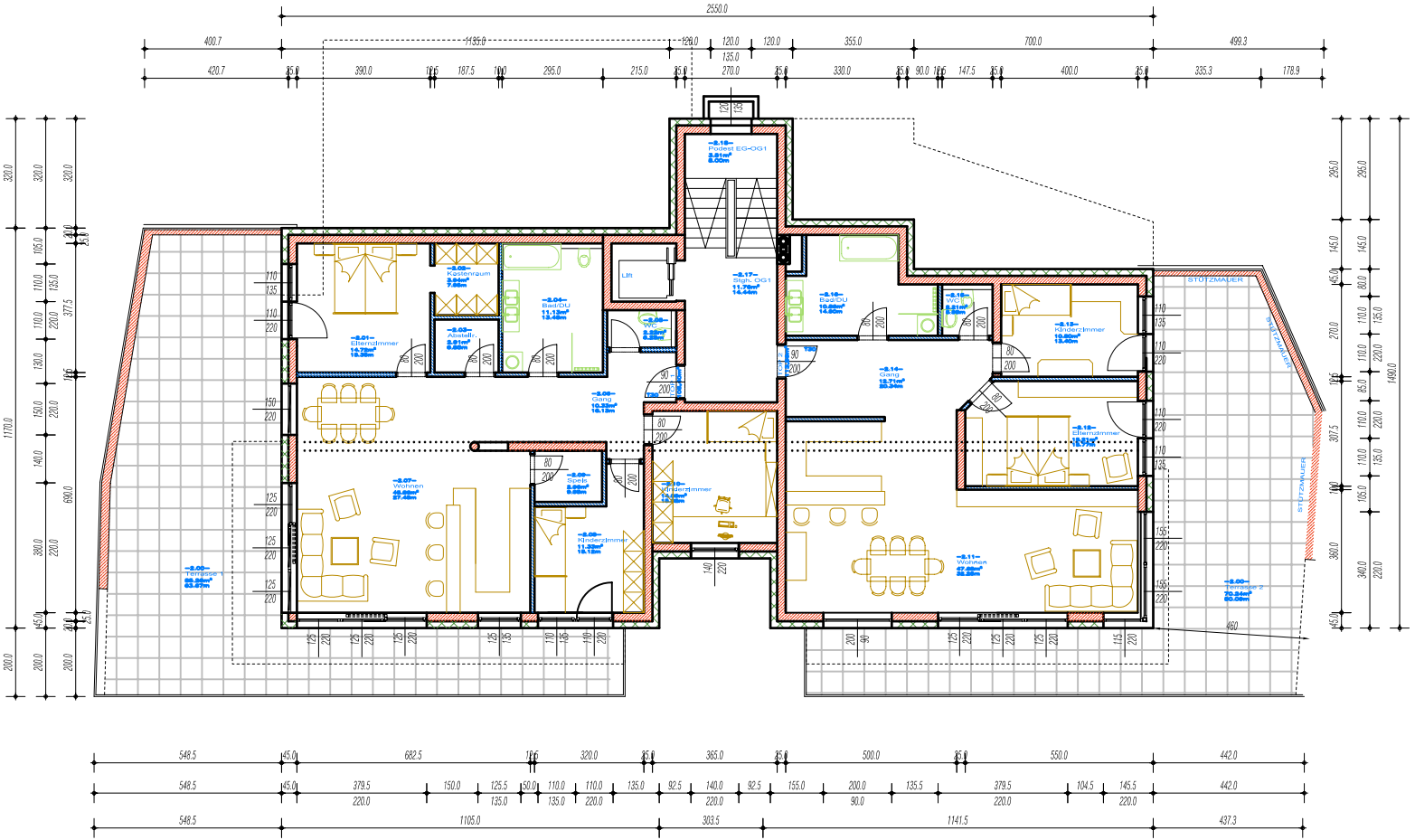
Elternzimmer
Kinderzimmer
Bad/DU
Gang
Wohnen
Speis
Terrasse 1
Terrasse 2
Lift
STÜTZMAUER